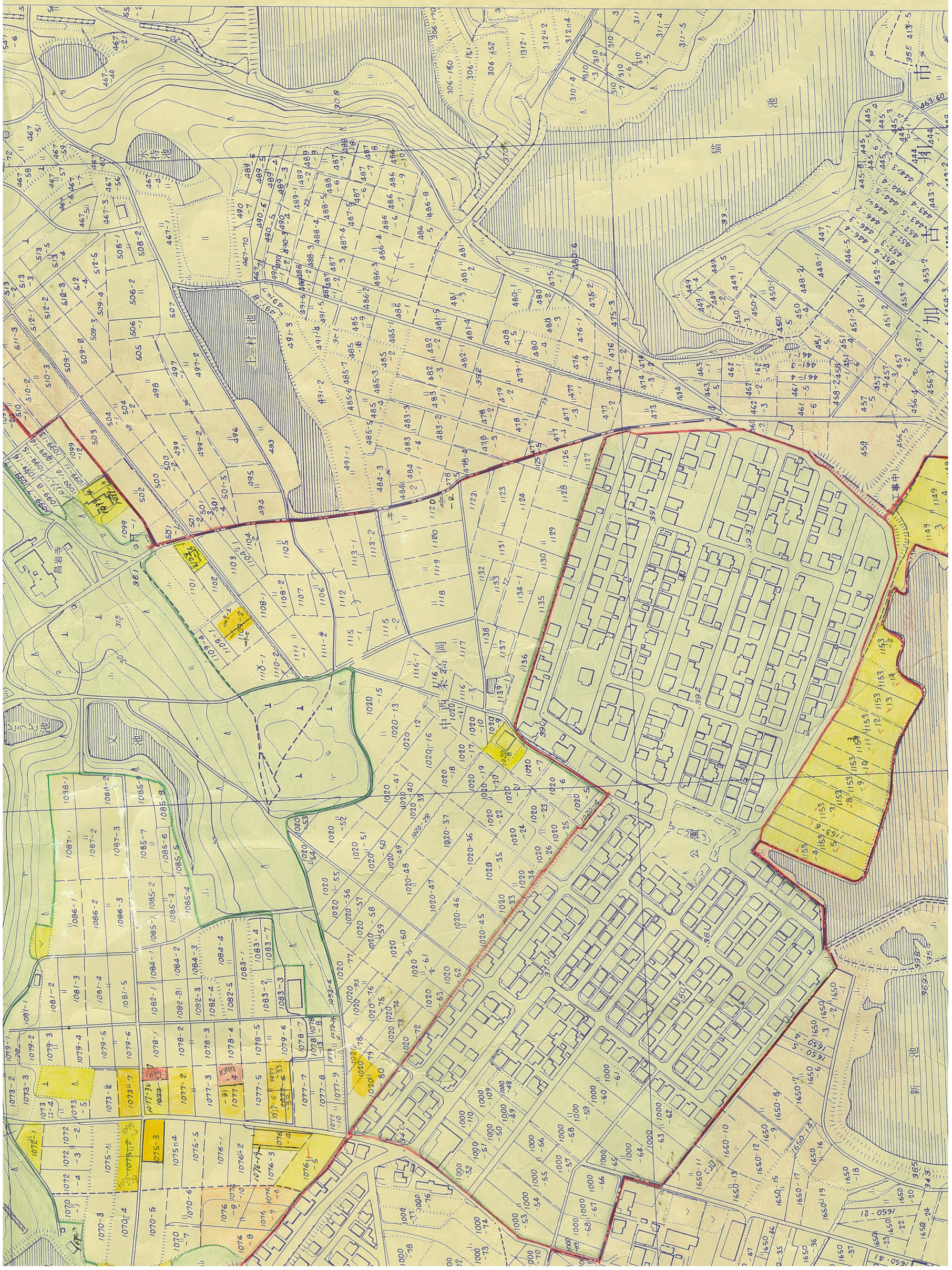
上二村池
猫池
新池
中西
工事中