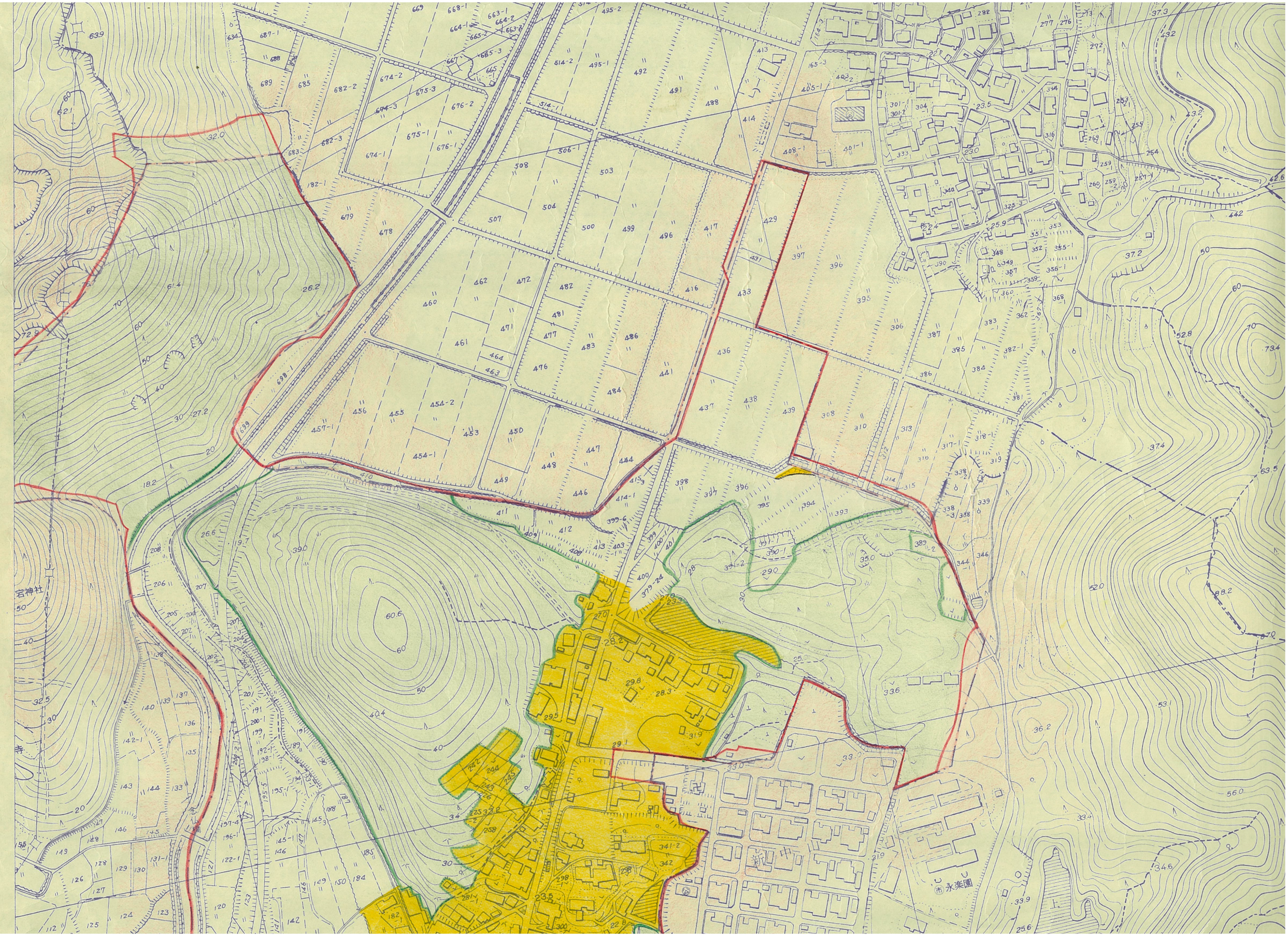
宮神社
永楽園